Full Score

Basic Note Reading

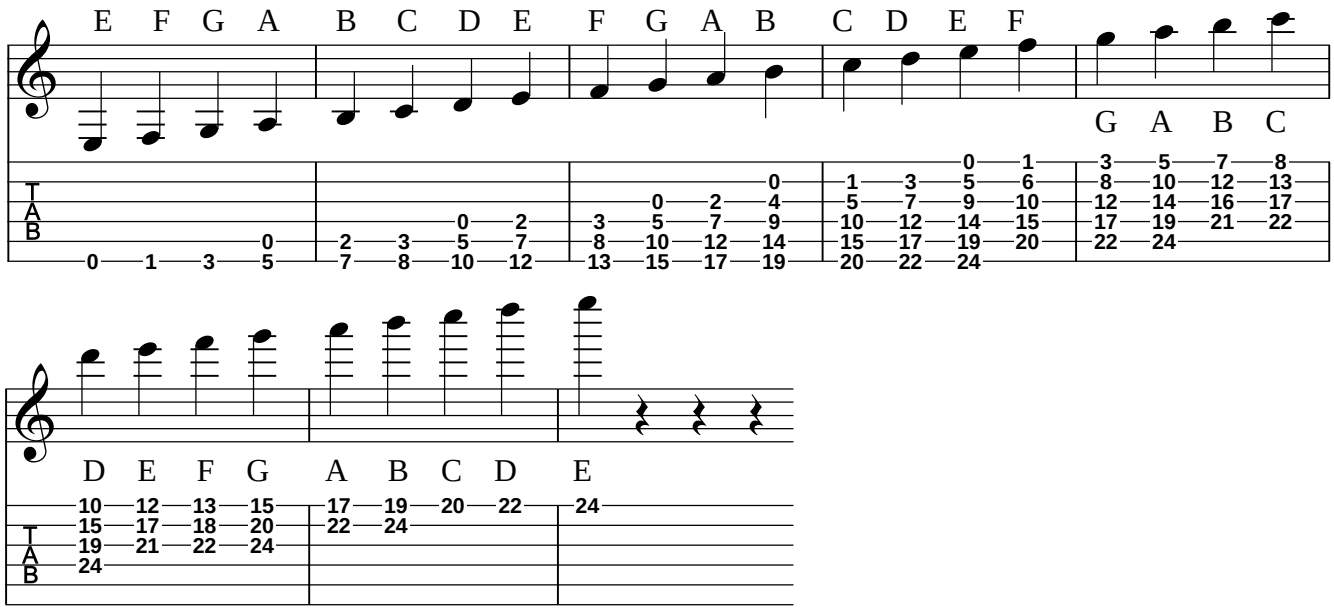

Notes shown in the key of C

Sharp = Raise 1 fret
b flat = Lower 1 fret